

PLAN SHOWING THE PROPOSED ADDITIONS IN EXISTING BUILDING AT PLOT NO
 SURVEY NO 250/5 VANDALUR VILLAGE, V. NO 2. SENTHIL NAGAR, OTTERI EXTENSION
 SAIDAPET TALUK, CHENGAI M.G.R. DISTRICT

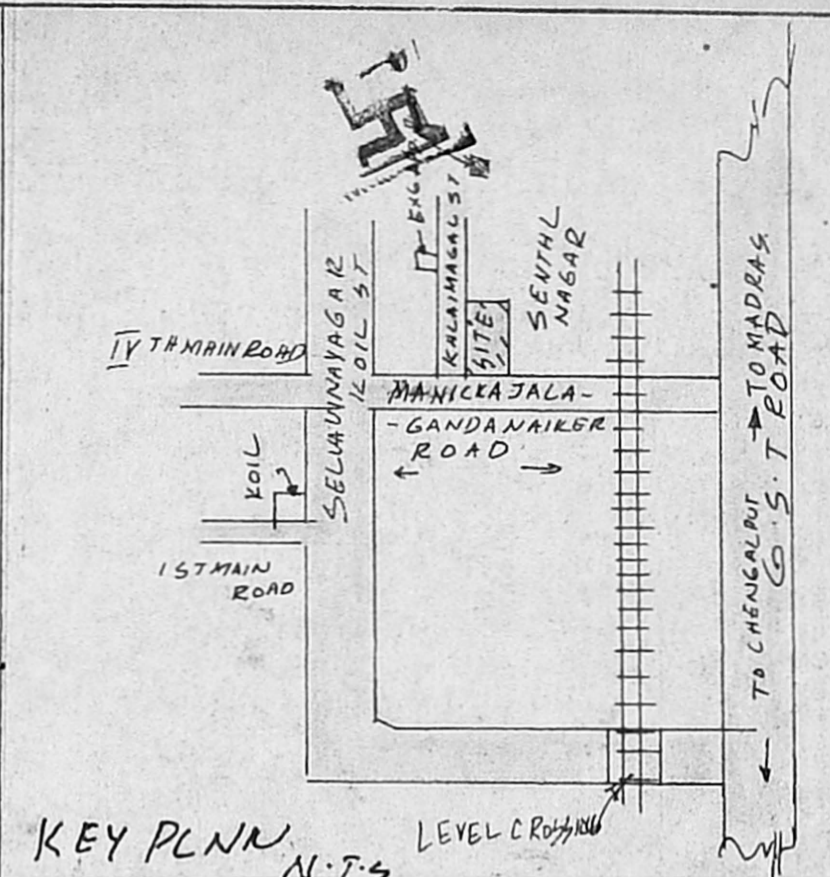

Planning Permit No. A/1650/92
ELEVATION APPROVED
 SUBJECT TO THE CONDITIONS IN THIS OFFICE LETTER.
 No. A/11097/92
 FOR MEMBER SECRETARY
 MADRAS METROPOLITAN DEVELOPMENT AUTHORITY
 MADRAS - 600 008.

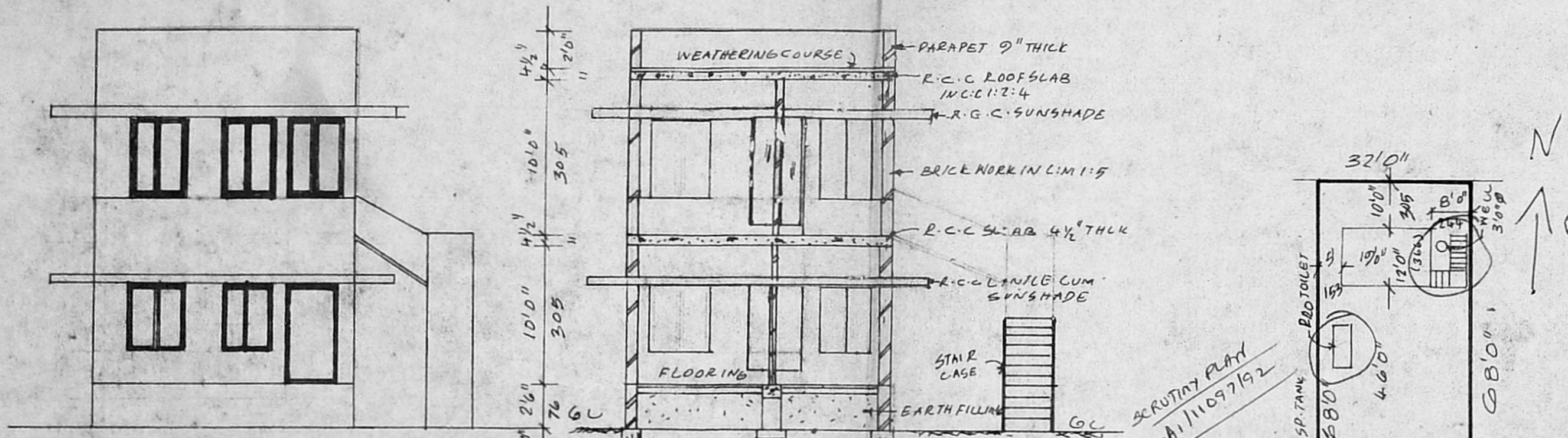
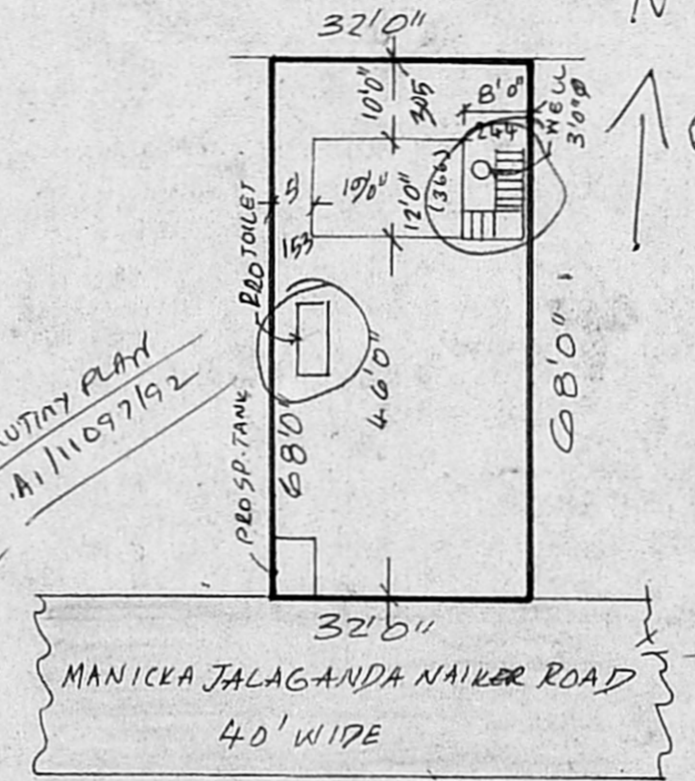
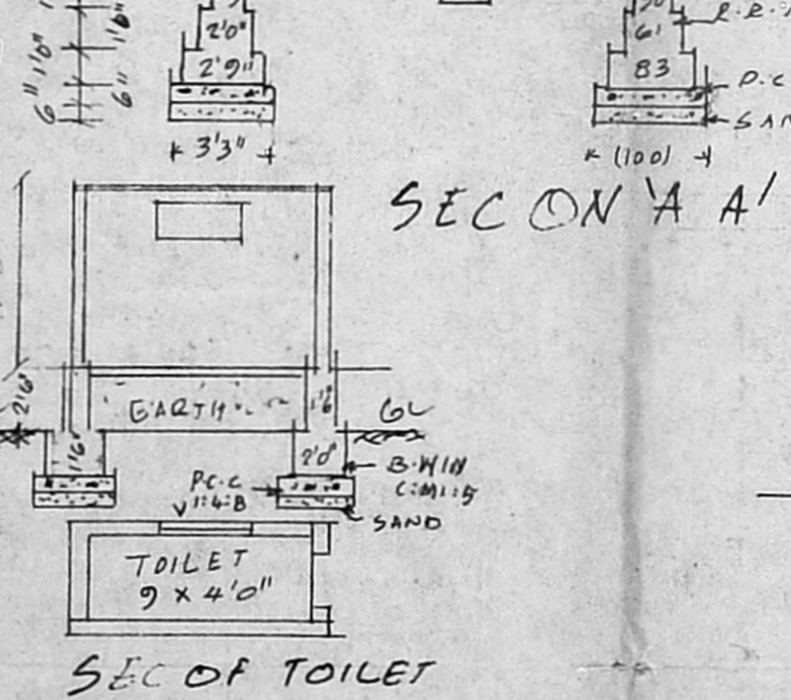

JOINERY

D	DOOR	3'-6" x 7'-0"
D1	DOOR	3'-0" x 7'-0"
W	WINDOW	5'-0" x 4'-6"
W...	WINDOW	4'-0" x 4'-6"
V	VENTALS	30 X 26

AREA DETAILS

PLOT AREA	2176 SQF	202.2 M ²
PROPOSED PLINTH AREA	228 SQF	21.2 M ²
EXISTING PLINTH AREA	228 SQF	21.2 M ²

COLOUR INDEX

PROPOSALS SHOWN THUS

EXISTING SHOWING THUS

ROADS SHOWN THUS

BOUNDRY SHOWN THUS

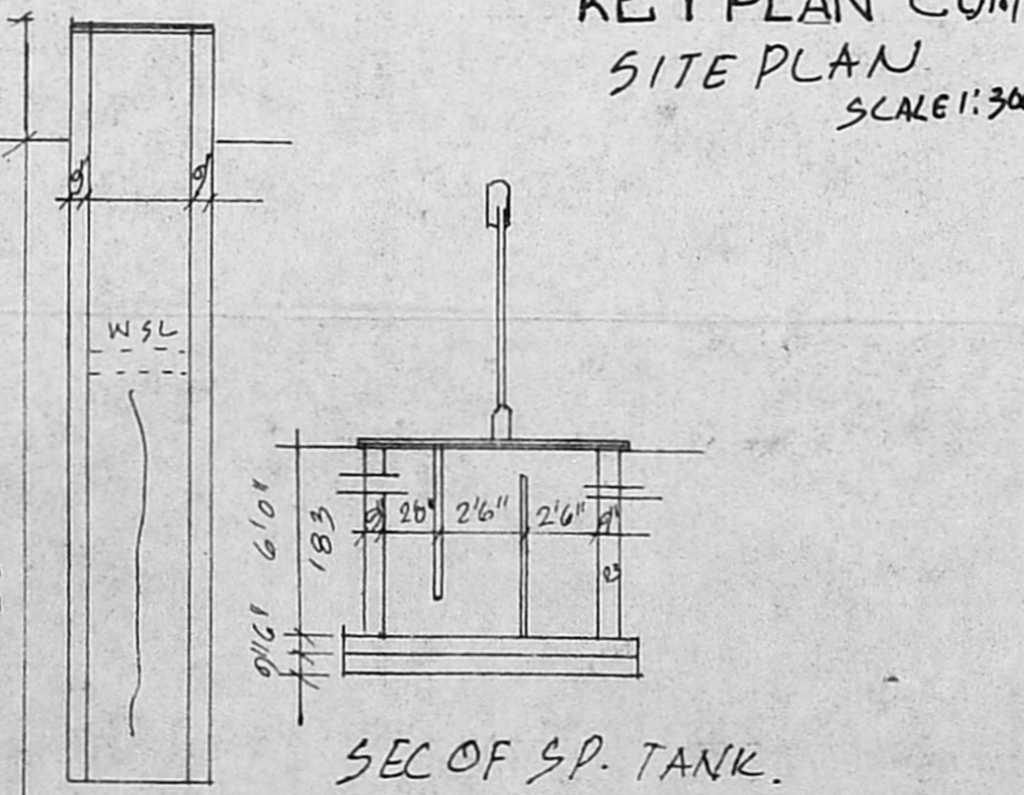
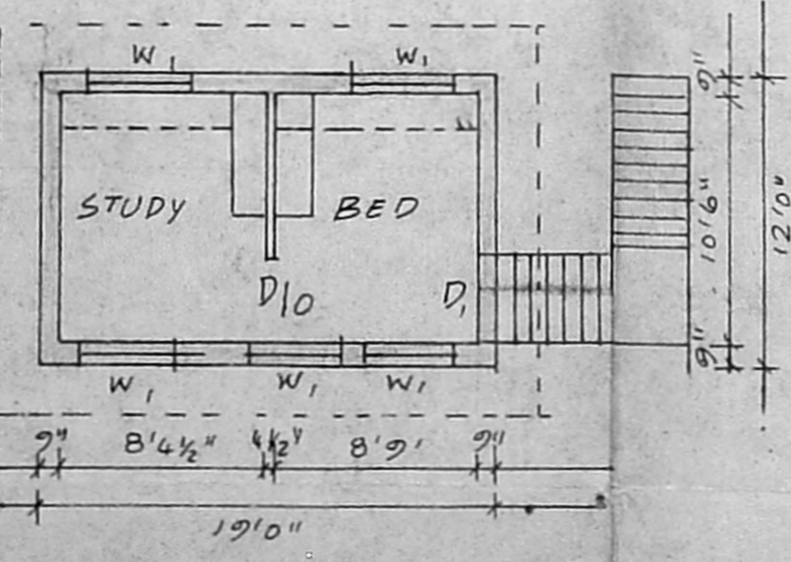
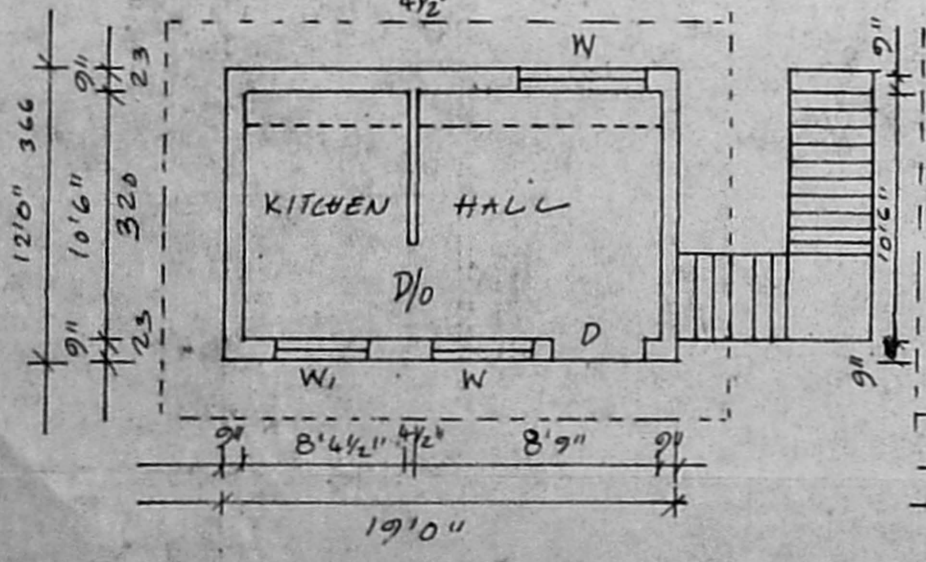

EXISTING GROUND FLOOR PLAN

PROPOSED FIRST FLOOR PLAN

SEC OF WELL

SEC OF SP. TANK.

C. Pannur Selvam
 C. Pannur Selvam,
 D.C.E. (A.M.I.E)
 LICENCED SURVEYOR
 TAMBARAM MUNICIPALITY
 5/132, MANI MEGALAI STREET,
 OTTERI (EXTN) VANDALUR
 MADRAS - 600 008.

LICENCED SURVEYOR
Shoban
 OWNER